ALL IN
13+ TEEN 27
N.M.
記憶加管理員
闖盒花帝業
特遊警察
赤色
小隊
LAYMAN
RAYNOR
HERMS

DC
ALL IN
TITANS
#7
$4.99
AGES 13+
LAYMAN
RAYNOR
HERMS

DC
ALL IN
TITANS
#27
$4.99
AGES 13+
LAYMAN
RAYNOR
HERMS

DC
ALL IN
TITANS
#27
LAYMAN
RAYNOR
HERMS
PUMPKIN
SPICY
VARIANT COVER
$4.99
AGES 9+
02741
7 61941 38022 3
VARIANT COVER BY JEREMY HERMS

BATMAN FACES THE TERRIFYING MYSTERY OF A WORLD WITHOUT FEAR!
BATMAN IN
DETECTIVE COMICS
ALL IN
"The Courage That Kills" starts in SEPTEMBER'S Detective Comics #1101
Written by TOM TAYLOR
Art by MIKEL JANÍN
Detective Comics #1102 cover by Mikel Janin.

前世の記憶が蘇る。
強烈な魔力の波が流れ込んだ…
次に、強烈な魔力
放出が開始。
強烈な力を感じるとともに、
俺の体は、各パーツの魔力
覚醒が開始されると共に
覚醒。
覚醒
[illegible]
[illegible]

前世の記憶が
目覚め始める。
前世
[illegible]
[illegible]
[illegible]
覚醒!

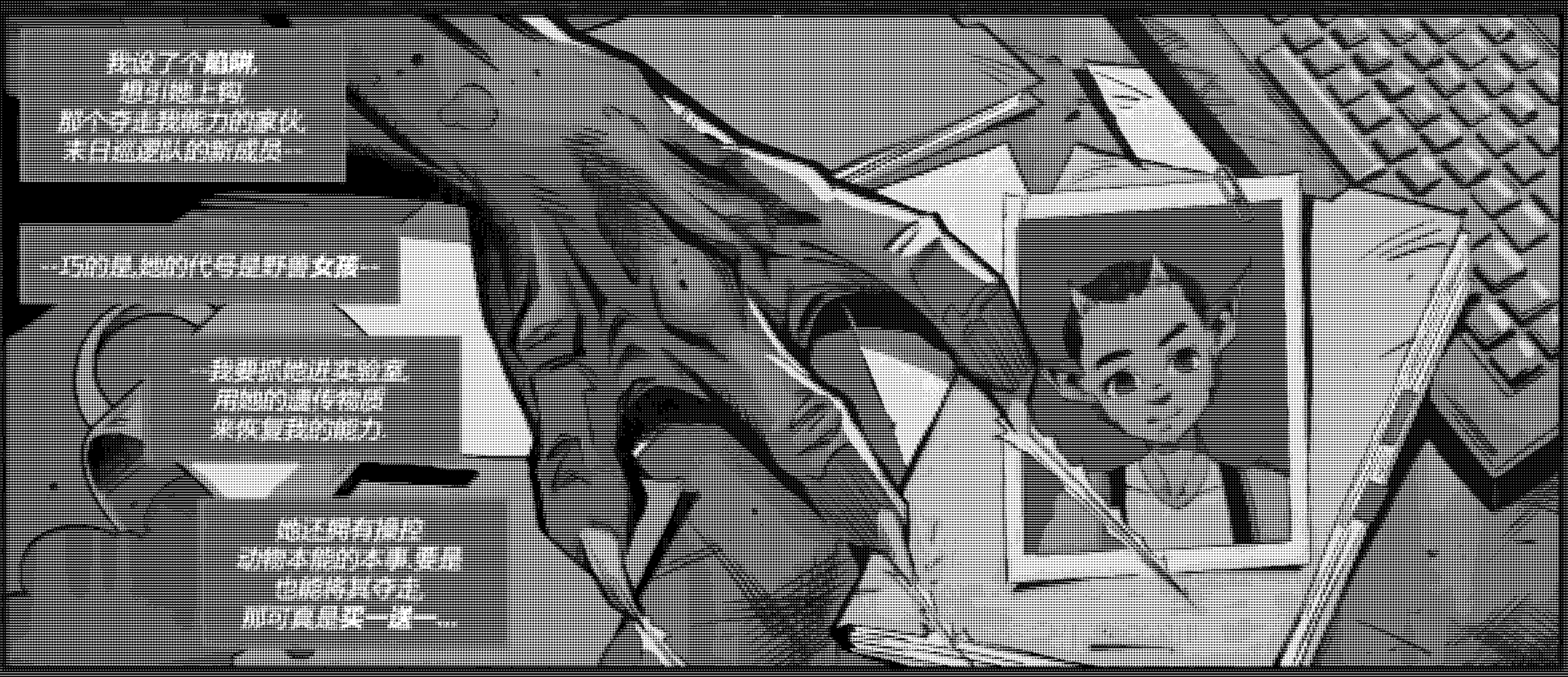
覚醒アイ[illegible]
[illegible]
[illegible]

JOHN LAYMAN - writer, MAX RAYNOR - artist
MATT HERMS - colorist, WES ABBOTT - letterer, PETE WOODS - cover
CHRIS BURNHAM & BRIAN REBER, MICHAEL ALLRED & LAURA ALLRED - variant covers
MARQUIS DRAPER - editor, BRITTANY HOLZHERR - senior editor
Superman created by JERRY SIEGEL and JOE SHUSTER. By special arrangement with the Jerry Siegel Family.

南墨石斯458,马达加斯加东北海岸外20公里处。

泰坦,末日应变队,
当心头顶!

好了,现已经
解决了那只
巨八脚怪兽。

但我闻了一闻
山脚边,还有别的
这种生物。

它们刚刚会
闻到我们的气味
跑上来。

正是,不过这次
我们会做好准备。

它们先动手了，我们个个措手不及。
而且由于你的电路系统出现故障，我判断当时得优先确保他的安全。
我就问这么多，别啰嗦小子。
你自己都说这个岛上有某种屏蔽器，会影响你身上的科技让你变成猫。
你是怎么跑过去了。

我们的通讯器也下线了，你的呢？
信号被力负责片人*和外界断联了。
但不管我们不在场，下次那些玩意再冲我们过来，咱们六个人还是有一战之力的。

当然，但我们不能伤害它们。
野兽女孩是它们在攻击我们！我们是在自卫。
但那不是它们的错，它们被创造出来就是带有攻击性。

你的能力告诉你的？
行行好别个忙，变成一只猫猫。
为什么你不——
别做梦就是。

好吧，好吧。
可是为什么你——

啵 啵 啵！

就不能提前
警告一下吗?
我以前就是这样子,我也能
听到一点.
听到什么?

有什么设备正在以
人类听不到的频率发射信号,
但部分生物能听到.
可能和
破坏联盟科技的
是同一种东西.
伤害了部分听力的生物,
让它们变得凶残暴躁,
也让我几乎无法用我的能力
影响它们的行为.

是我需求
塔古斯特
做的事.
我只他有点过节,
这地方正是他会
做出来的事情.
况且,他是个
自律动态管理员
的顶子科学家,
当然是他干的.

好吧,那么请你或许
暂且协会,直到我们把
信号发射关闭,机甲人
恢复正常.
别管小子
和我会处理
那玩意.
碎片人,你和宇宙女孩去引开
尽可能多的生物,别让它们追上我们.

其实,它的--
--我是说强力女郎--
--我现在有个
更好的主意.

我你得好运.

我不明白,野兽小子,你为什么想加入我们?

我听说,自以太氣,可以给得互相支持.

另外,我想看看你对自己这些新能力适应得怎么样了,以及需不需要有人帮你找麻烦.

他们出发了.

是的.

我们不喜欢这个"暂且待命"的计划.

听说你最近过得不太好,甚至先前就不太好.

直接吧,给一个
模仿人类的机器人
孩子新生命.

我爸比父亲对我
做的那样,让我改造了他
很多年,因为我不想让自己
当成非人类的存在.

只不过我最近的
那个人工生命体—
瓦伦蒂亚—决定不想
和人类有任何关系,
也认为机器人也
不过是自取灭人.

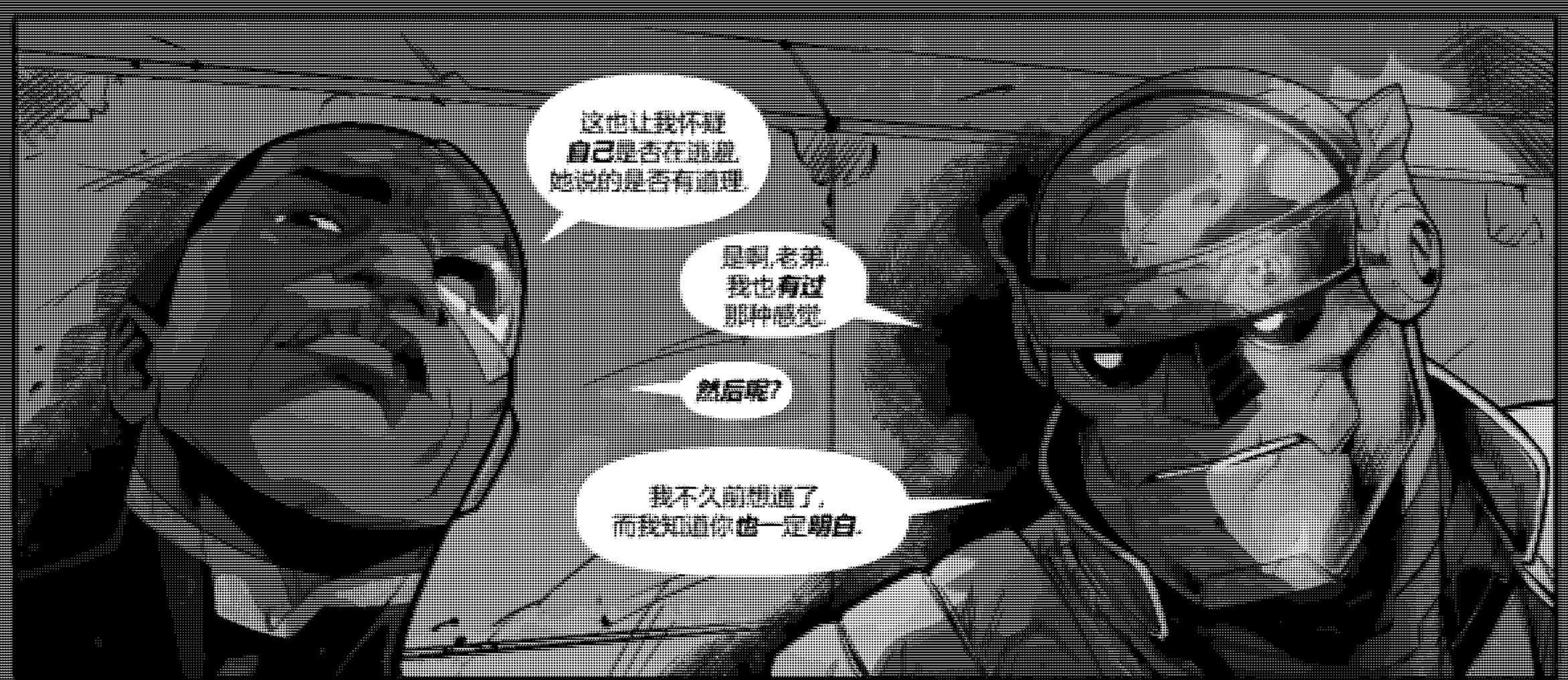

哎一下，
好疼呀。
咦？
咦？
咦？
前面还有很多
动物研究员的
基因改造生物。
我刚刚培养出两只很
分散这么多注意力了，
毕竟这些上全用
这些生物。
出任务时要叫
代号，好像女孩。
哼哼哼哼。
哎呀，如果我0
被问到E0，那意味着
E0也被问到我0。
可恶的人类。
哇！

这家伙是怎么回一身子，
和蚂蚁有点一样。

反应很快，BG，
你这家伙
确实很干了。

真的很有意思，不过
还是变不了昆虫，
只能模仿它们的思维。

我也没法说明
具体是怎样的运作方式。

是用玩具儿童的
我也做了对一样子才有效。

BBS加油？

你能变成
已经灭绝的
生物——

也可以的。

因为你们俩
很快就会天地!
林三伯,
你的底牌呢?
你被尸蛊了,
外在和内在一样丑陋.
很明显,你又开始
注射你的产妇初亚血清了,
而且它似乎和你合不太来.

只是暂时的。

你们俩的遗传物质会让我的系统稳定下来。

那女孩继承生物本能的能力，再加上你控制特斯拉细胞的能力，会让我完全掌控我的新宠物，让我能带着它们离开这座岛——

——然后统治**世界！**

先前的战斗已经让你们遍体鳞伤.
你们以为我会让你们完好无损地离开?
现只需要
你们的一部分.
他们以为自己的攻击力...
...永远告别这种
低劣的送人形态!
现在,
可怜的
食物就是
你们啊.
杀了他!
别动.
我说—

十五秒前。

你觉得这是个
信号发送装置吗，
萌萌？

当然是。

不过也就再坚持个
十五秒左右——

一秒后。

现在。

喂喂！
你在干什么？
不认得我了？
我是你的创造者，
你的管理员，
你的主人！

你把我
当什么——

GIIN
看来你得重新学习下能力了，野蛮女孩。
嗯——他是不是——？
不动物管理员
皮厚得很，死不了。
但我想，活着经历消化过程肯定很不好受。
当然啦，还有消化道之后的过程。
嗯！

与小信在园中闲逛时后，

啥一吸！
大伙儿应得怎样？
就在你们以为我的时尚品已经烈火的时候
你要再开我们加入本日报团队？
当然不是说说多
我为加不做这件衣服是切让你知道这儿谁做主吧
也永远是我们的客人，尽管本报也是他的家。

而且你要知道,虽说多,我们也随时欢迎你.

我很感激你的邀请,但你已经有一位铁皮朋友了,再加上我似乎做有点多余.

说到这个,克里夫,刚刚你一直在说话.

你没事了?

比之前**好多了**,和你谈天非常有用,能让我自己并非独自一人.

而且当我再有那种感觉时,我会记住来这一天.

多多保重,木日小队!

内心一直的迫切感已经变成为强烈的决心,尽管如此,

全的上帝!

[illegible]

[illegible]

你这的公路旅行?

你这的公路旅行.

[illegible]

嗯嗯!大伙都在这,
是有事找人.
大家好!
我是A组的,
新来的同学?

怎么了?
看上去我们
做过了什么事.
你们没做过事吗.
中文上你们
来的正是时候.
来的正是时候?什么的
时候?
世界末日.

#1 PREVIEW
WRITER
SCOTT SNYDER
ARTIST
JAVI FERNANDEZ
COLORIST
ALEJANDRO SANCHEZ
LETTERER
HASSAN OTSMANE-ELHAOU
HERE IN THE DARK, IN THE MOMENTS BEFORE IT BEGINS.
HE TELLS HIMSELF IT'S JUST ANOTHER FIGHT—
—A BRAWL LIKE COUNTLESS ONES BEFORE.
HELL, FOR THIS ONE EVERYONE EVEN GOT TO BRING GEAR. KAL-EL BROUGHT THE KNUCKLES.
HE FORGED THEM IN THE FORTRESS YEARS AGO, AFTER RETURNING FROM THE DEAD.
KNUCKLES WITH MINIATURE SUNS RAGING INSIDE, ANGRY SUNS TAKEN FROM EMPTY UNIVERSES...
HE THOUGHT ABOUT CALLING THEM "DAWNSDAY" KNUCKLES, BUT LOIS SHUT THAT DOWN FAST.
EVEN SO... WITH THEM HE'S STRONGER, FASTER, READY TO THROW DOWN.
HE'S FOUGHT TOUGHER FIGHTS THAN THIS. FOUGHT IN OTHER DIMENSIONS, OTHER UNIVERSES, FOUGHT GODS, TITANS...
...WHAT'S ONE MORE FIGHT?
AND THEN THE DOORS OPEN—
WHAT THE—

TWO SPACES. ONE, TWO.
Whomp, whomp. GO BACK A ROW, CLARK. GREEN IS KRYPTONITE.
KRYPTONITE, DIANA?
Seriously?
I DIDN'T MAKE THE RULES!
Oh, look. "BATMOBILE BOOST." GO AHEAD THREE SPACES. NICE!
WHO MADE THIS THING? GIVE ME THE BOX.
"Malone Entert—" BRUCE...
Never heard of it. Just play the game.
I WARNED YOU... CLARK DOESN'T LIKE A GAME UNLESS NO ONE HAS TO LOSE.
Aw, LOSING BUILDS CHARACTER.
SO DOES WINNING.
Well, I FOR ONE AM GLAD YOU INVITED US. THANKS, LOIS.
OF COURSE. I JUST THOUGHT, YOU NEVER GET TO SPEND TIME TOGETHER. I MEAN, WHEN YOU'RE NOT SAVING THE WORLD.
THANKS, LO. I'M GLAD, TOO.
ME TOO.
NICE, BATPLANE POWER CARD. MOVE UP... NINE SPACES. YOUR ROLL, CLARK.

IT'S ALL RIGHT. WHY DON'T WE EAT?
FOOD'S STILL COOKING. NICE TRY, THOUGH.
YOU JUST NEED A STRATEGY, CLARK. THE WHOLE GAME IS STRATEGY.

OR YOU COULD STOP ARGUING AND PLAY HARD. WATCH AND LEARN...
TWELVE!
MOVE UP ONE ROW.

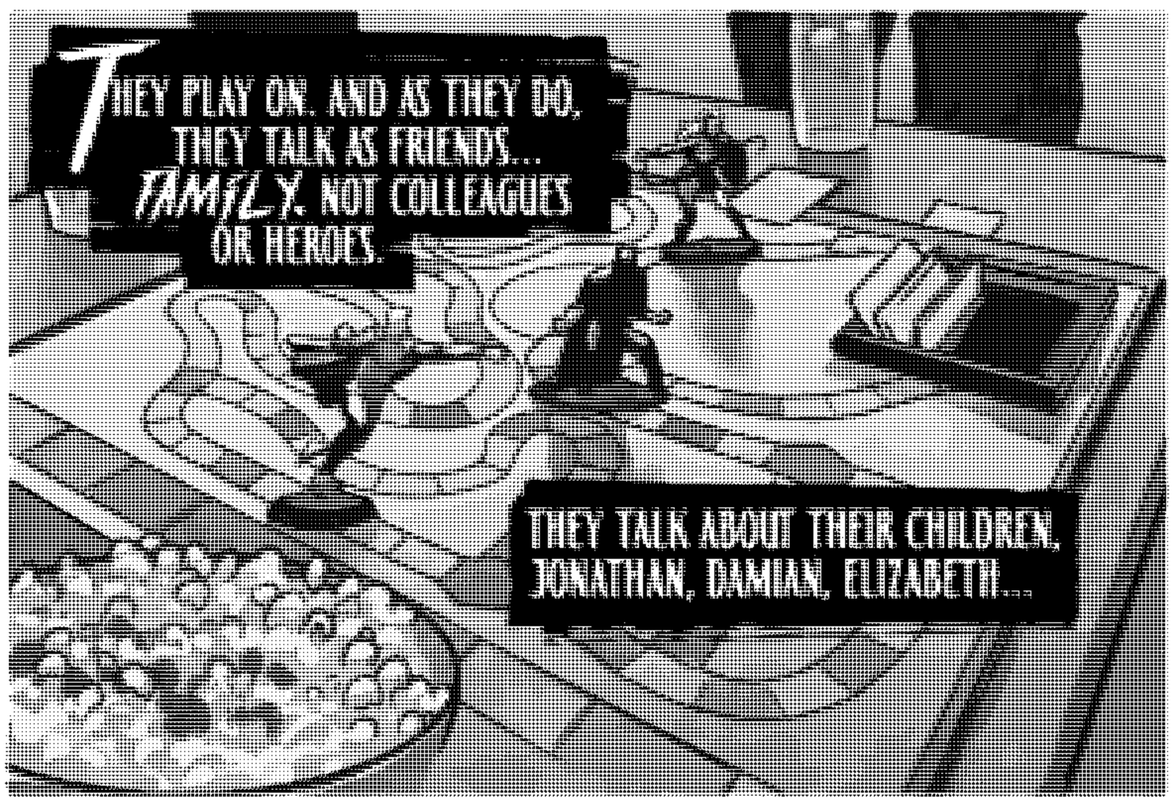
THEY PLAY ON. AND AS THEY DO, THEY TALK AS FRIENDS... FAMILY. NOT COLLEGUES OR HEROES.
THEY TALK ABOUT THEIR CHILDREN, JONATHAN, DAMIAN, ELIZABETH....

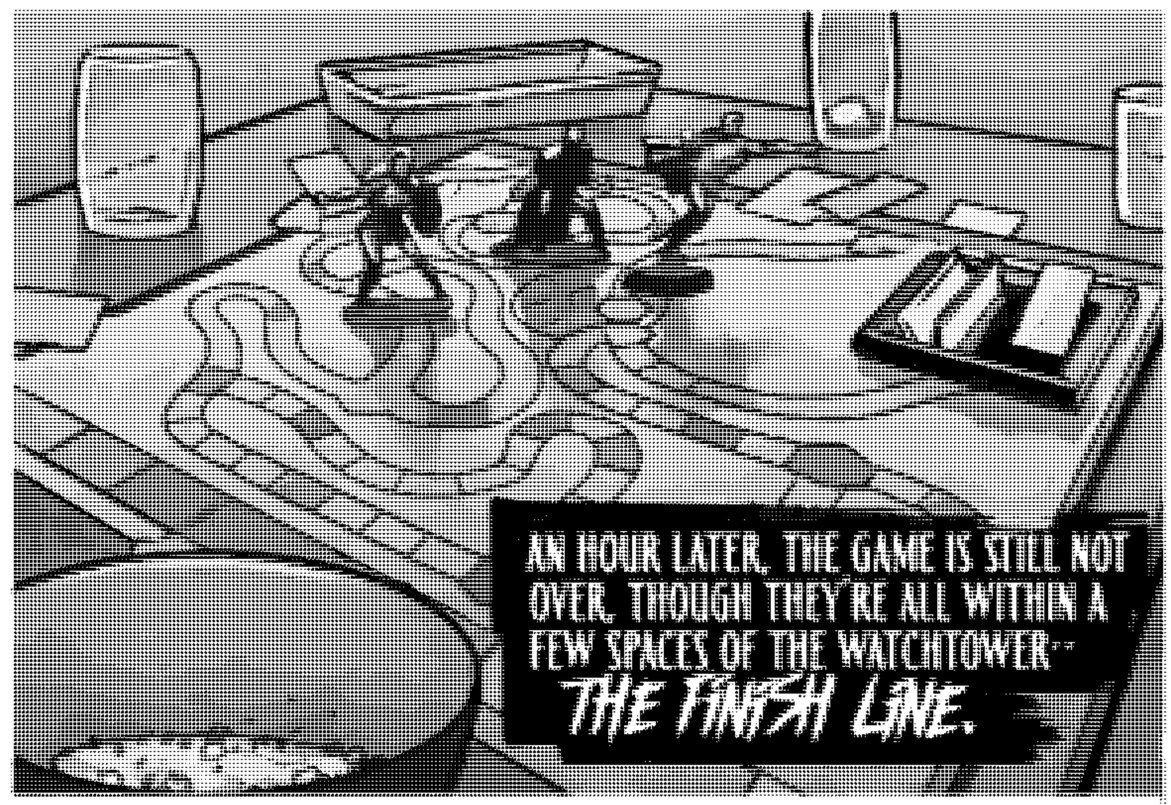
AN HOUR LATER, THE GAME IS STILL NOT OVER, THOUGH THEY'RE ALL WITHIN A FEW SPACES OF THE WATCHTOWER... THE FINISH LINE.

DIANA IS ABOUT TO ROLL THE WINNING ROLL WHEN LOIS SAYS IT....
GUYS, WHY IS IT SO BRIGHT OUT?

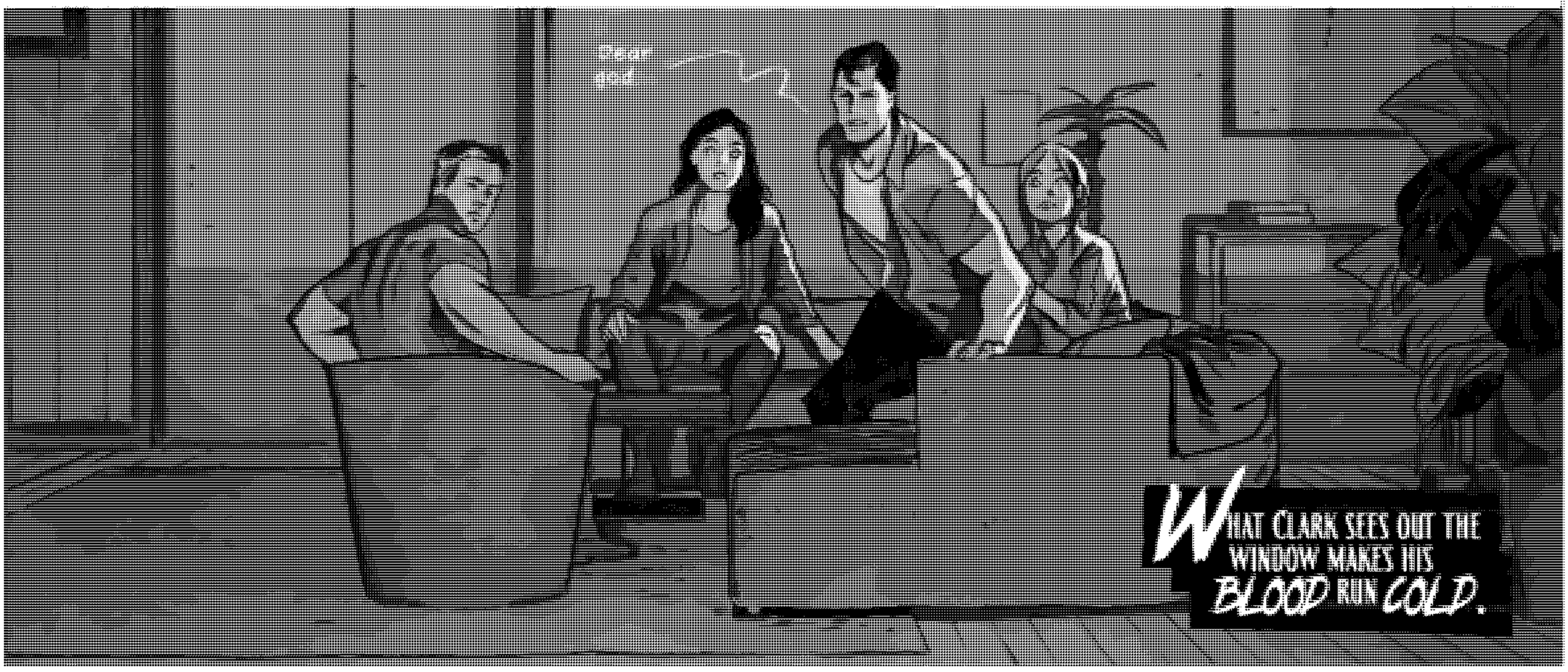
WHAT CLARK SEES OUT THE WINDOW MAKES HIS BLOOD RUN COLD.

DARKSEID.
THE HEROES' OLDEST AND GREATEST FOE. MAYBE THE MOST FAMILIAR ENEMY THEY HAVE.
BUT THIS DARKSEID HAS BECOME SOMETHING ELSE, SOMETHING MORE.
HE ISN'T JUST BIGGER, STRONGER... HE'S EVERYTHING. A UNIVERSE OF POWER GIVEN FORM.
EVERYWHERE HE LOOKS, THE CITY BECOMES HIS. NO, CLARK THINKS, NOT HIS... IT BECOMES HIM. CLARK CAN SEE IT HAPPENING.
EVERY PARTICLE, EVERY MOLECULE, EVERY ATOM IS OF DARKSEID.
AS THEY CHARGE HIM, CLARK TELLS HIMSELF THEY'VE DONE THIS BEFORE. THEY'VE FOUGHT LIKE DOZENS OF TIMES AND WON...
...THIS FIGHT IS LIKE NOTHING THEY'VE FACED. EVER...
TO BE CONTINUED IN

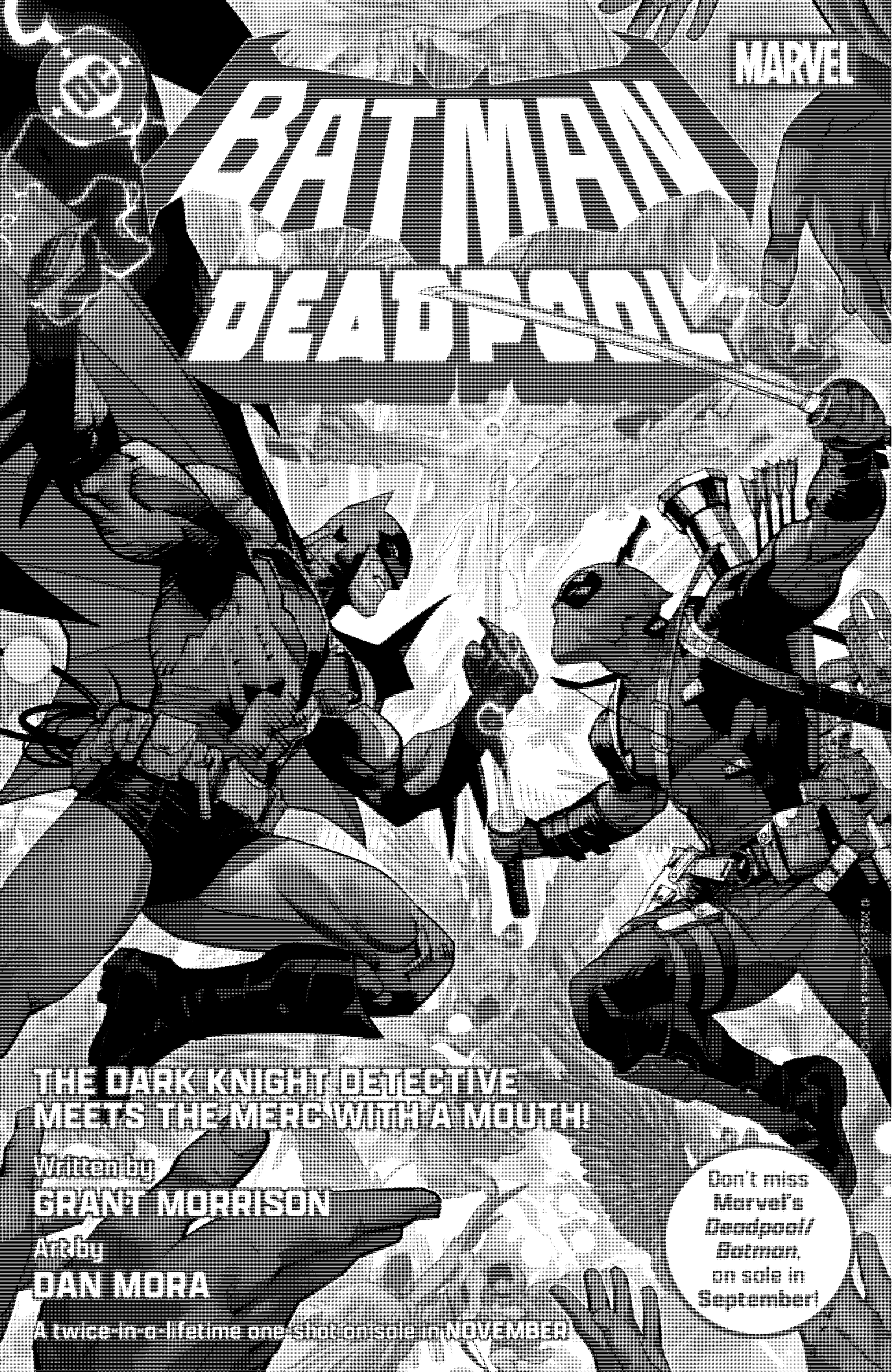
MARVEL
BATMAN
DEADPOOL
THE DARK KNIGHT DETECTIVE MEETS THE MERC WITH A MOUTH!
Written by
GRANT MORRISON
Art by
DAN MORA
A twice-in-a-lifetime one-shot on sale in NOVEMBER
Don't miss Marvel's Deadpool/Batman, on sale in September!

C.O.R.T. CHILDREN OF THE ROUND TABLE

INTERVIEW WITH DANIELE DI NICUOLO

Artist Daniele Di Nicuolo has teamed with Tom Taylor at DC on issues of Nightwing and Titans, along with their creator-owned series Seven Secrets at BOOM! Studios. Their next collaboration is DC's C.O.R.T.: Children of the Round Table, a six-issue all-ages series starting this September, introducing a new cast of heroes outside of the DC Universe—Taylor and Di Nicuolo take on Arthurian lore, as ancient, talking weapons meet current-day children of destiny.

When did you first engage with Arthurian stories?

I'm pretty sure it dates back to when I was a child. I've seen dozens of movies and cartoons themed around Arthur and the Knights of the Round Table, though I don't have a precise memory of them. However, I do remember my fascination with the various visual interpretations given to both the knights' armor and their weapons, and above all, I found the concept of the Round Table—a place where everyone was equal, including the king—to be fascinating.

You've worked with Tom on DC and elsewhere—what makes the collaboration between the two of you so special?

Working with Tom is always such a pleasure because he has this incredible power to make you fall in love with a character with just a single line.

Every line of dialogue he writes opens a door to the emotions, dynamics, and actions of the characters, and this aligns perfectly with my passion for visual acting and intense action. Collaborating with him means I always have something powerful to say, whether in the most intimate moments or the most spectacular.

What's the importance to you of telling all-ages stories in this monthly comics format?

Much has changed in entertainment in recent years, especially since the pandemic. Young readers have become even more demanding and eager to engage with stories and characters that excite them and inspire them to follow, and a monthly series like this aims to offer them exactly that: new heroes they can bond with, perhaps identify with, and whose adventures they eagerly await each month. It's also a great way to introduce them to the world of serialized comics and the places where comics thrive.

Being able to accompany a parent or relative to a comic book store every month and finally find something made just for them is a wonderful experience, one that we hope will draw even more young readers to this wonderful medium: comics.

If you had a talking weapon, what kind of weapon (and personality) would you want?

I'd love to have a sword full of energy and heroic positivity, always ready to cheer me up and help me to wake up early to go to the gym. *(Laughs)*

DON'T MISS
C.O.R.T.: CHILDREN OF THE ROUND TABLE #1
ON SALE NOW!

DC COMICS: MARIE JAVINS VP – Editor-in-Chief; JIM LEE President, Publisher & Chief Creative Officer; ANNE DAVIES Senior VP & General Manager; LARRY BERRY VP – Brand Design & Creative Services; LAWRENCE GANEM VP – Editorial Programming & Talent Strategy; DAN KNEPP VP – Strategic Initiatives & Business Affairs; JAY KOGAN Senior VP – Legal; NICK J. NAPOLITANO VP – Manufacturing, Operations & Collected Editions; MARK SHEINMAN VP – Digital Growth Strategy & Monetization; NANCY SPEARS VP – Sales & Marketing; CARRIE WILLIAMS Executive Director – Publicity & Communications

TITANS, 37, November 2025. Published monthly by DC Comics, 4000 Warner Blvd., Bldg. 700, 2nd Floor, Burbank, CA 91522. ISSN # or 0192-0782. Copyright © 2025 DC Comics. All Rights Reserved. All characters featured in this issue, the distinctive likenesses thereof, and related elements are trademarks of DC Comics. The stories, characters, and incidents mentioned in this magazine are entirely fictional. DC Comics does not read or accept unsolicited submissions of ideas, stories, or artwork. For Advertising and Custom Publishing contact dccomicsadvertising@dc.com. For details on DC Comics Groups, visit dc.com/dcgroups.